Data floor12-18-08 supply air 110 degrees F @ 0.45 in Wg
www.infraredsurvey.com Level II Thermographer John Cannamela

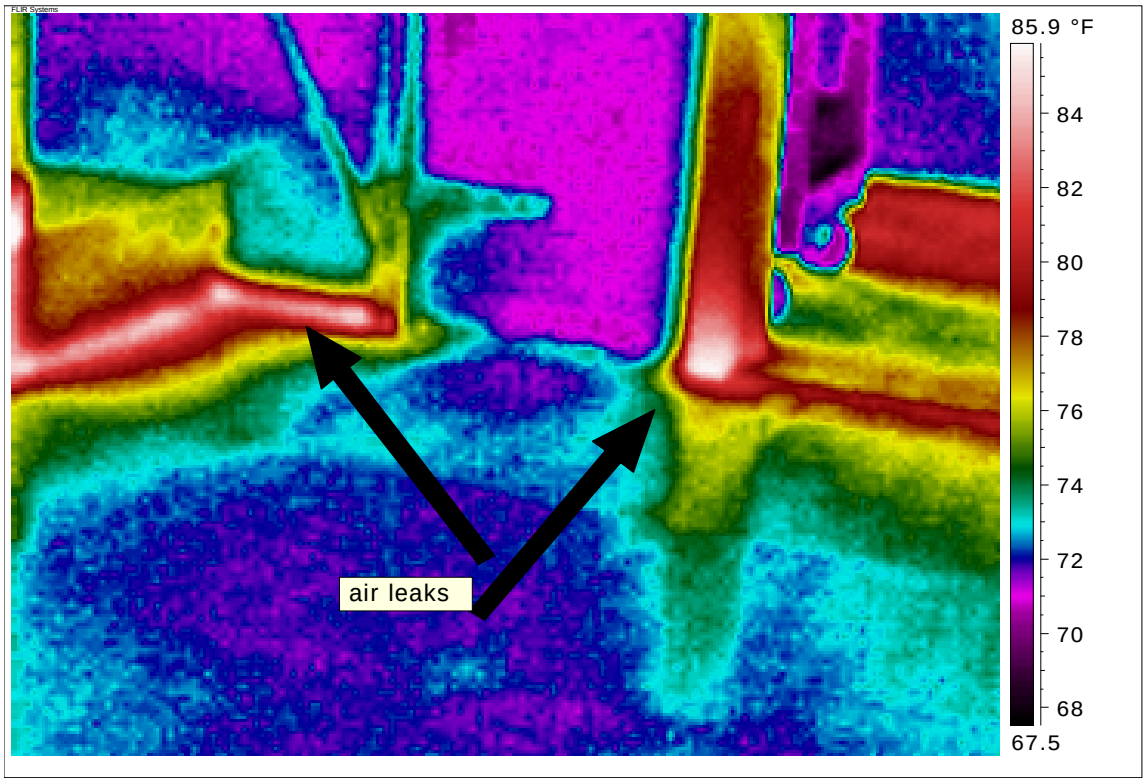

Description: Mechanical room anomaly at door jam and discharge

System was tested for floor seal leakage at 0.45 inches Wg and 100 degrees F. .Settings were by others. Anomaly's were marked and witnessed by General contractor representative, mechanical contractor representative and Engineer representative. Although many anomaly's were found some areas had no access. Verification may be needed by other tradesman.

Data floor12-18-08 supply air 110 degrees F @ 0.45 in Wg
www.infraredsurvey.com Level II Thermographer John Cannamela

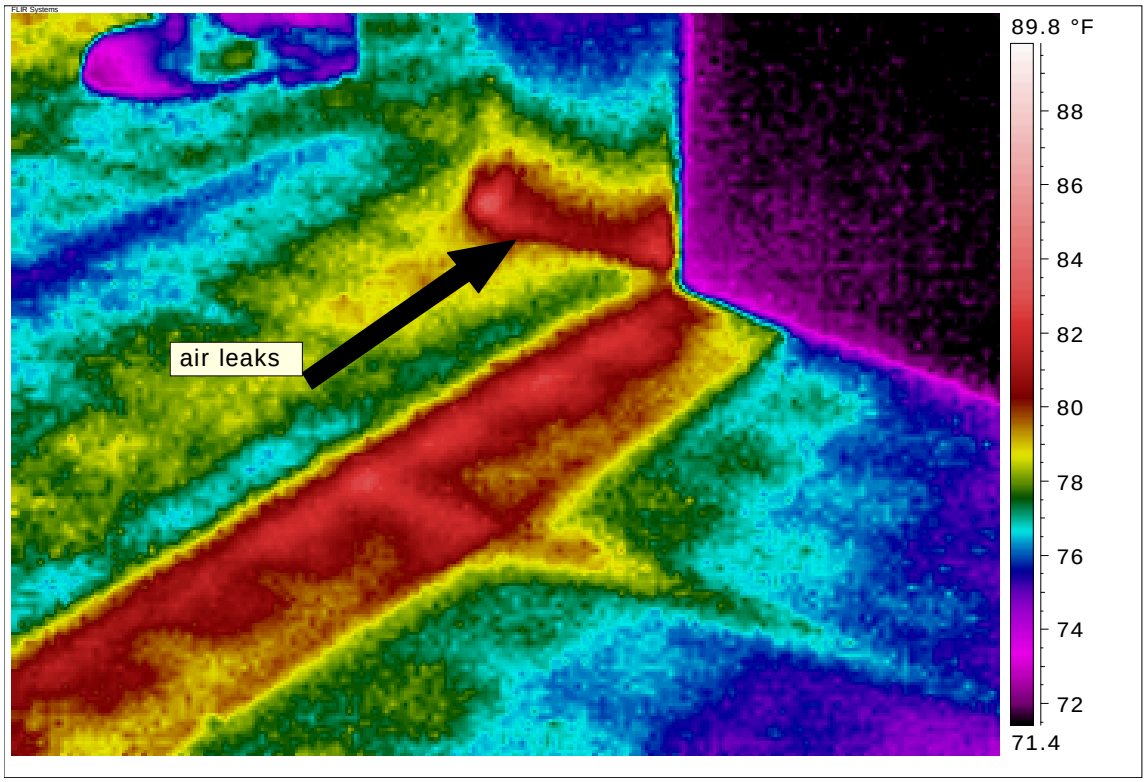

Description: Mechanical room door entry

System was tested for floor seal leakage at 0.45 inches Wg and 100 degrees F. .Settings were by others. Anomaly's were marked and witnessed by General contractor representative, mechanical contractor representative and Engineer representative. Although many anomaly's were found some areas had no access. Verification may be needed by other tradesman.

Data floor12-18-08 supply air 110 degrees F @ 0.45 in Wg
www.infraredsurvey.com Level II Thermographer John Cannamela

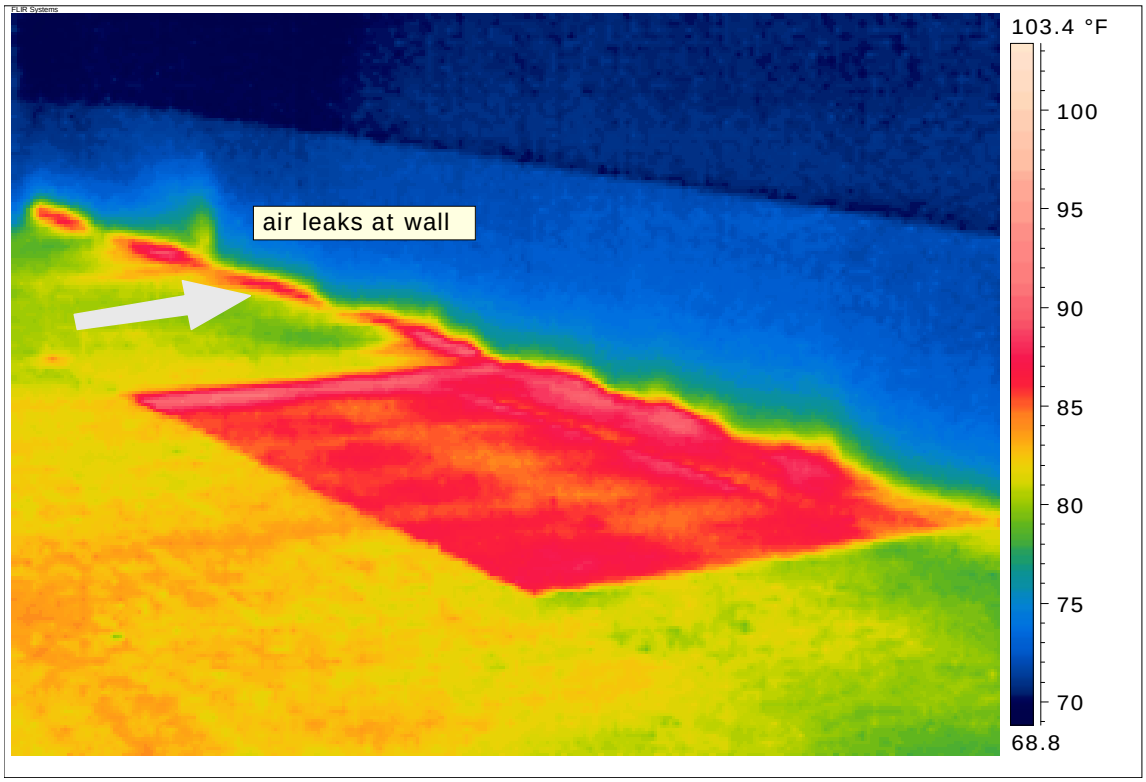

Description: anomaly at wall in hallway in front of AHU highway

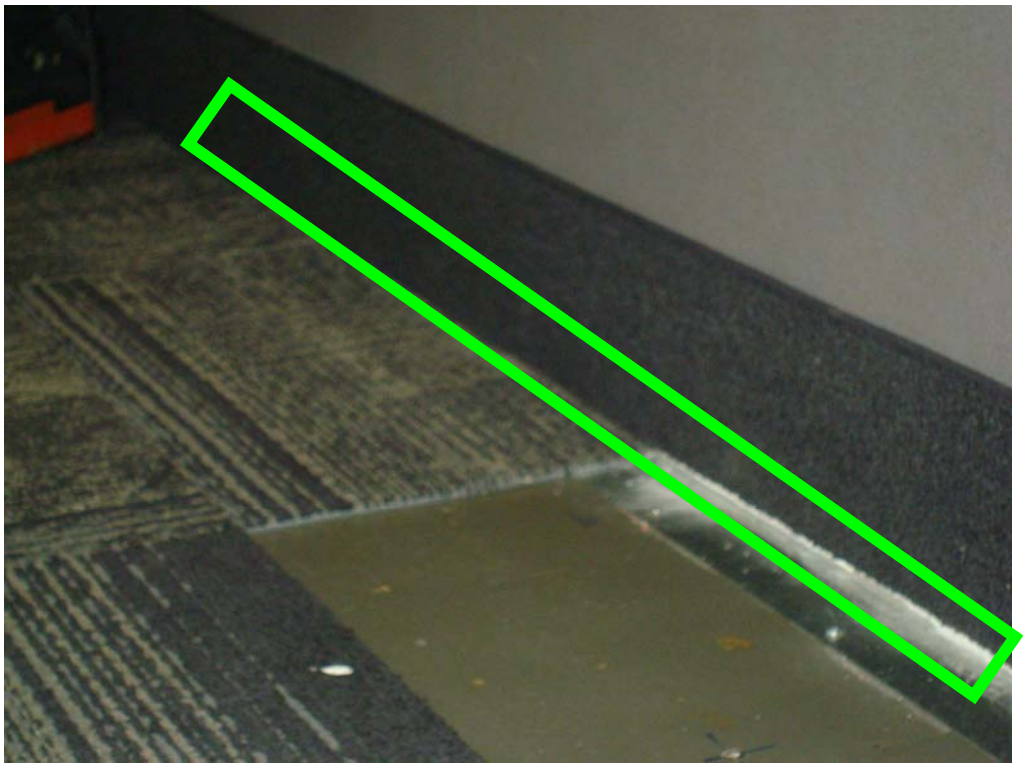

System was tested for floor seal leakage at 0.45 inches Wg and 100 degrees F. .Settings were by others. Anomaly's were marked and witnessed by General contractor representative, mechanical contractor representative and Engineer representative. Although many anomaly's were found some areas had no access. Verification may be needed by other tradesman.

Data floor12-18-08 supply air 110 degrees F @ 0.45 in Wg
www.infraredsurvey.com Level II Thermographer John Cannamela

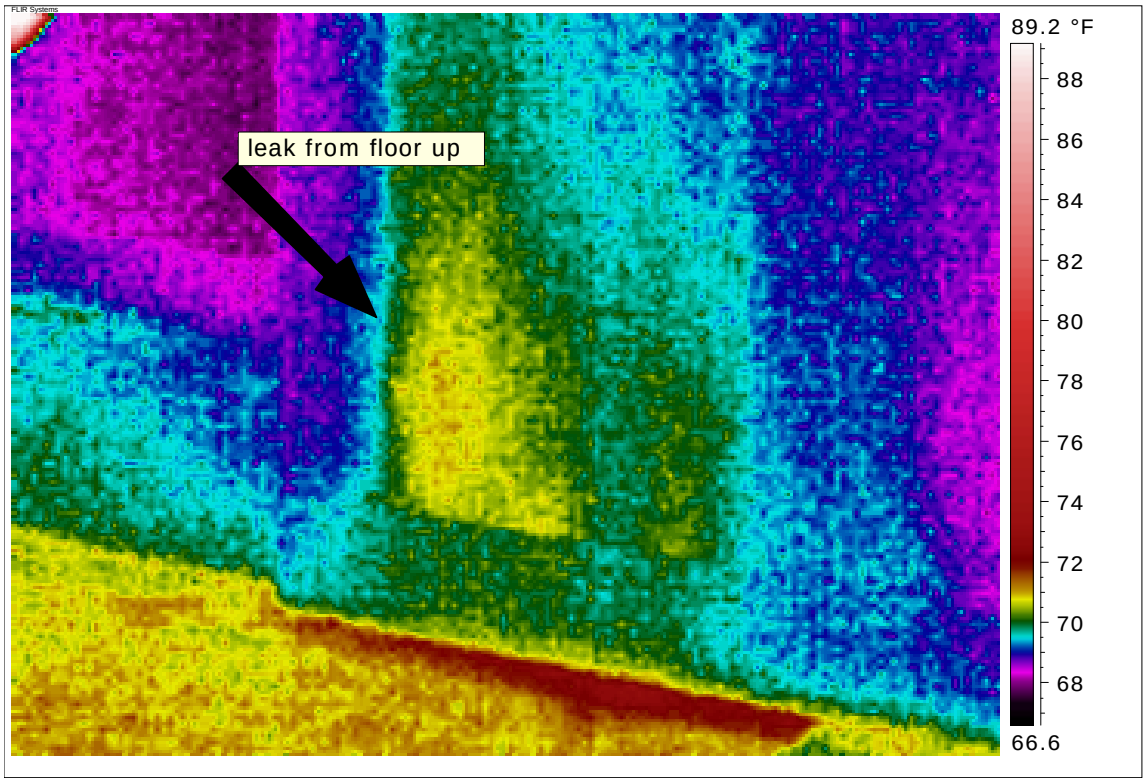

Description: Conference room outside of Mechanical room

System was tested for floor seal leakage at 0.45 inches Wg and 100 degrees F. .Settings were by others. Anomaly's were marked and witnessed by General contractor representative, mechanical contractor representative and Engineer representative. Although many anomaly's were found some areas had no access. Verification may be needed by other tradesman.

Data floor12-18-08 supply air 110 degrees F @ 0.45 in Wg
www.infraredsurvey.com Level II Thermographer John Cannamela

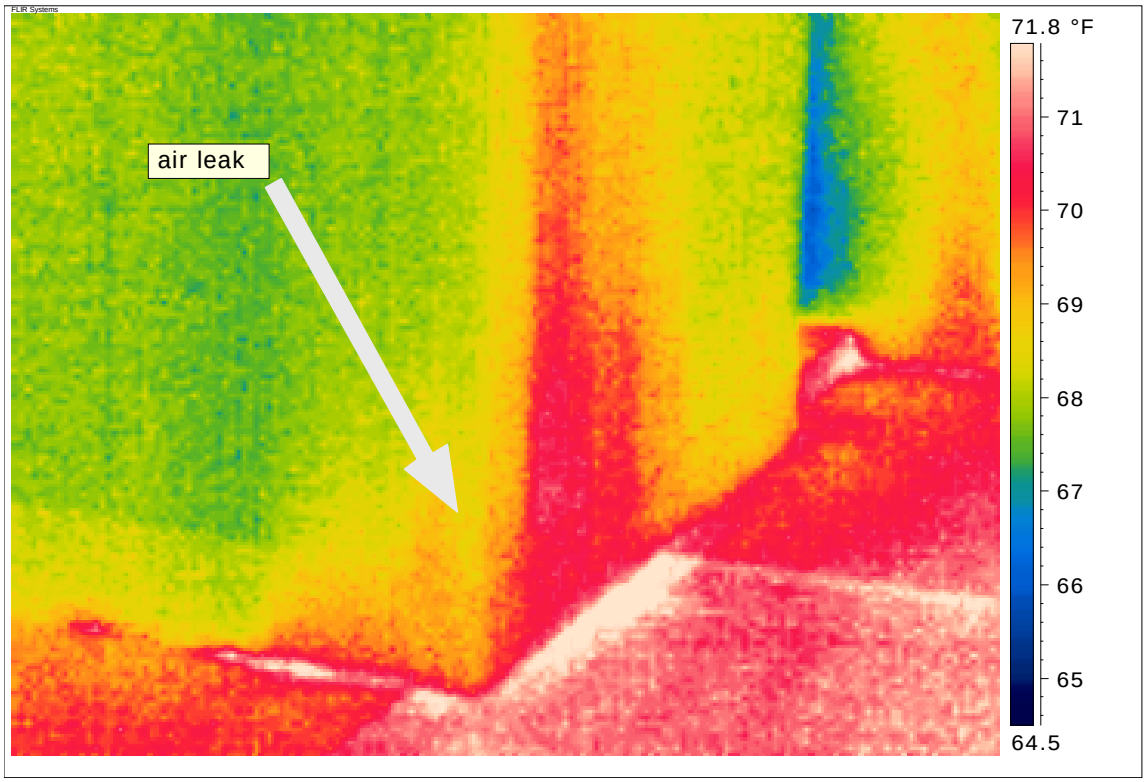

Description: Conference room at a different angle. The hot floor air is causing an anomaly at the wall and floor joint

System was tested for floor seal leakage at 0.45 inches Wg and 100 degrees F. .Settings were by others. Anomaly's were marked and witnessed by General contractor representative, mechanical contractor representative and Engineer representative. Although many anomaly's were found some areas had no access. Verification may be needed by other tradesman.

Data floor12-18-08 supply air 110 degrees F @ 0.45 in Wg
www.infraredsurvey.com Level II Thermographer John Cannamela

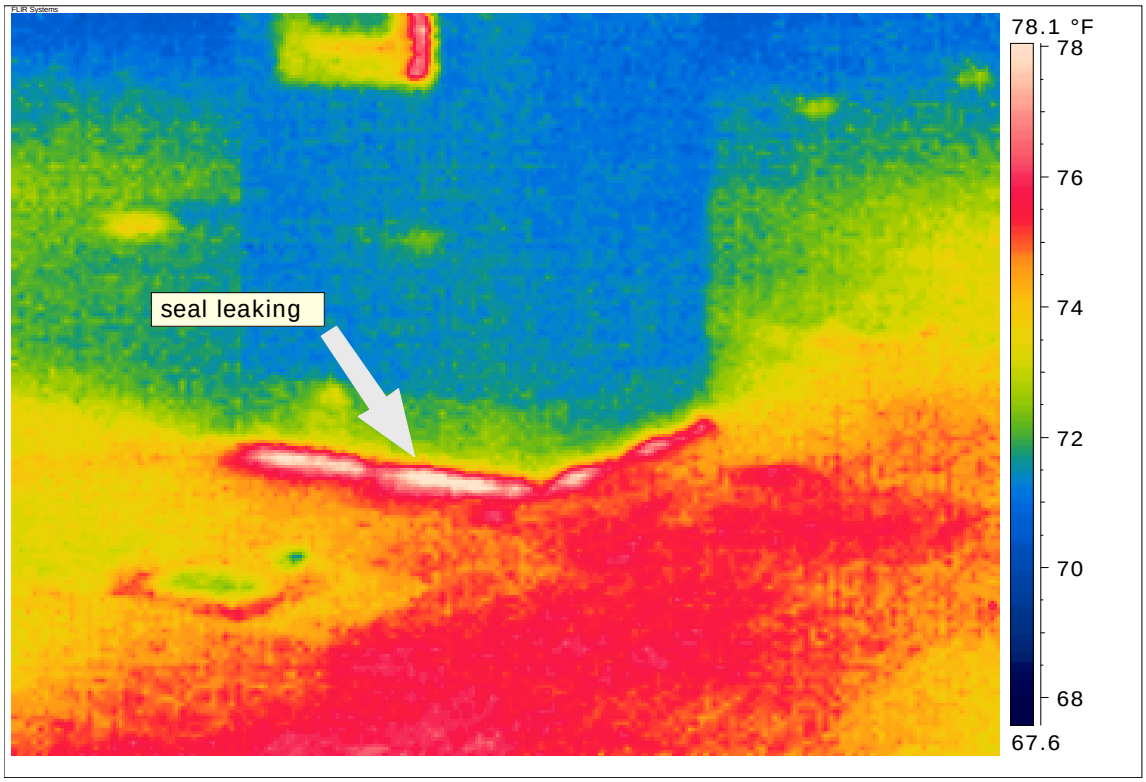

Description: Column, anomaly from floor base in red

System was tested for floor seal leakage at 0.45 inches Wg and 100 degrees F. .Settings were by others. Anomaly's were marked and witnessed by General contractor representative, mechanical contractor representative and Engineer representative. Although many anomaly's were found some areas had no access. Verification may be needed by other tradesman.

Data floor12-18-08 supply air 110 degrees F @ 0.45 in Wg
www.infraredsurvey.com Level II Thermographer John Cannamela

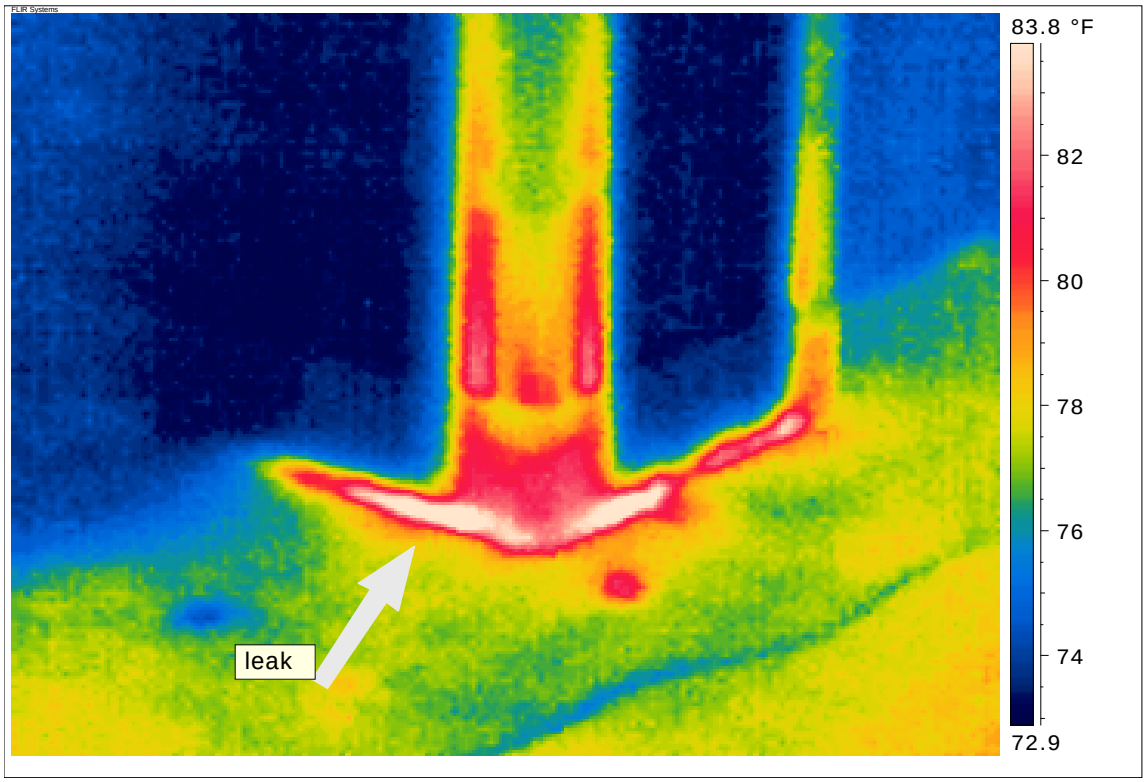

Description: wall anomaly at floor base

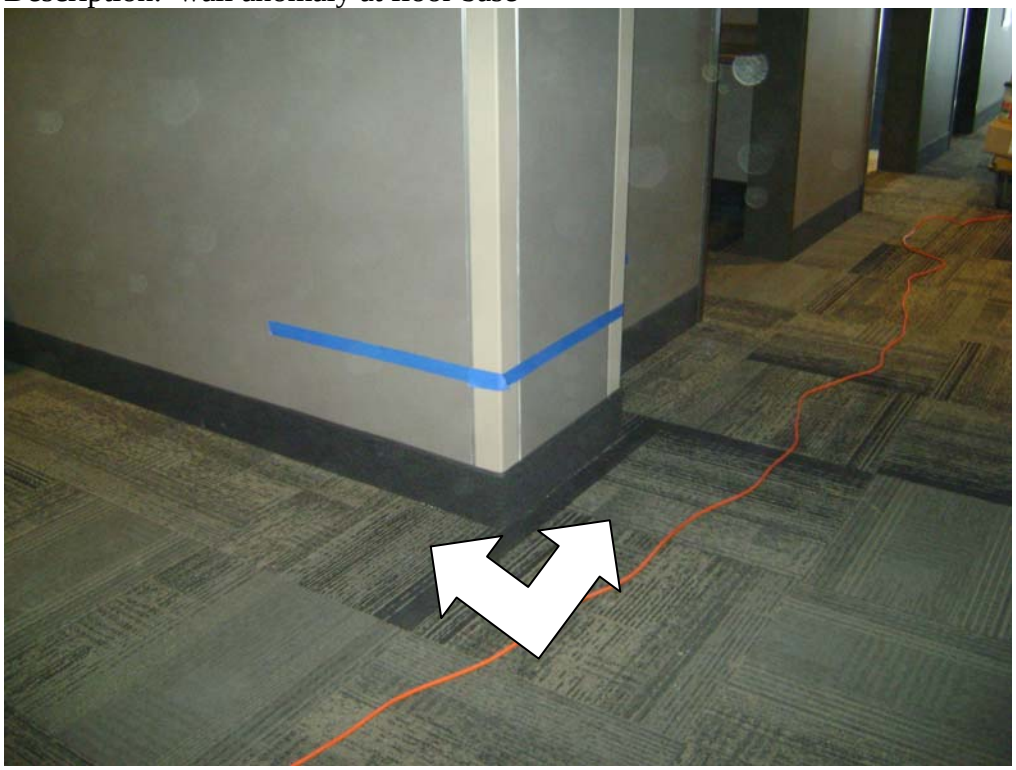

System was tested for floor seal leakage at 0.45 inches Wg and 100 degrees F. .Settings were by others. Anomaly's were marked and witnessed by General contractor representative, mechanical contractor representative and Engineer representative. Although many anomaly's were found some areas had no access. Verification may be needed by other tradesman.

Data floor12-18-08 supply air 110 degrees F @ 0.45 in Wg
www.infraredsurvey.com Level II Thermographer John Cannamela

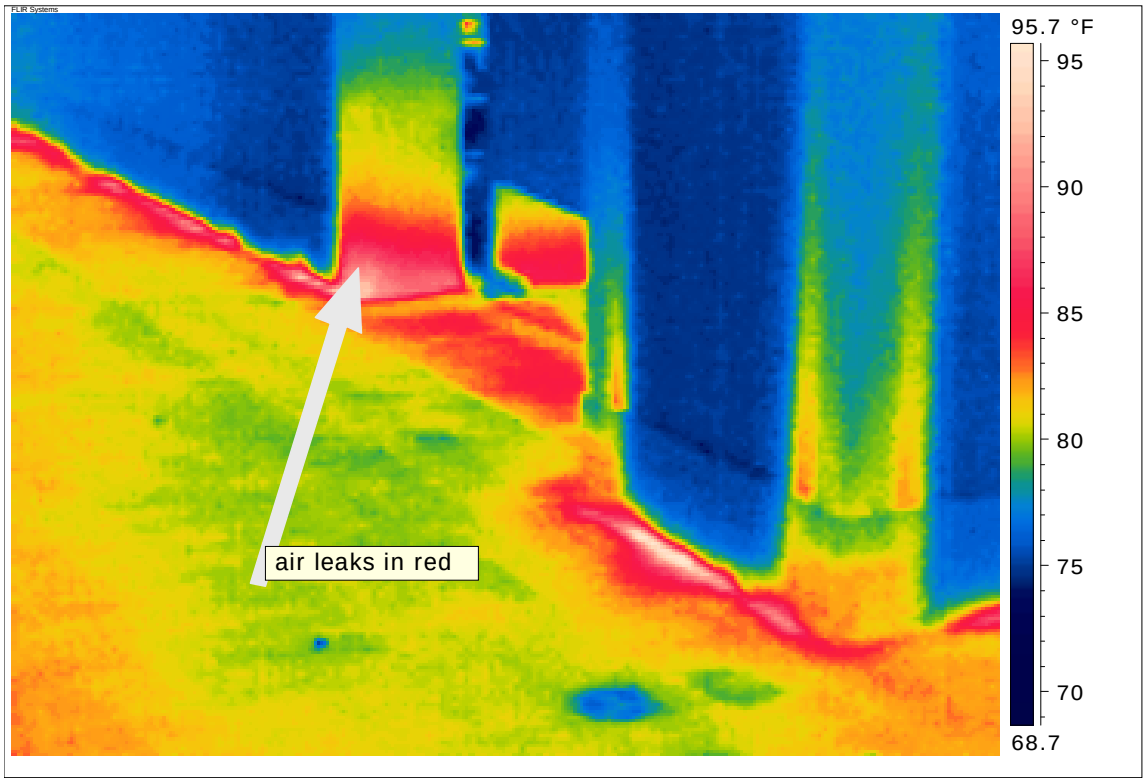

Description: Major anomaly across from electrical and bathrooms at door jam

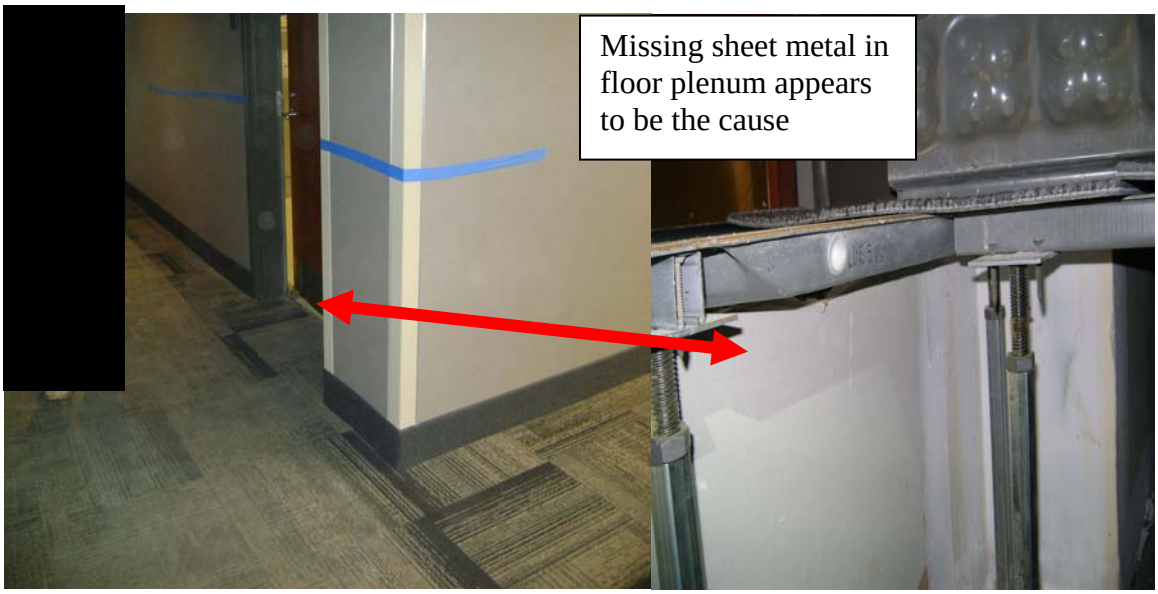

System was tested for floor seal leakage at 0.45 inches Wg and 100 degrees F. .Settings were by others. Anomaly's were marked and witnessed by General contractor representative, mechanical contractor representative and Engineer representative. Although many anomaly's were found some areas had no access. Verification may be needed by other tradesman.

Data floor12-18-08 supply air 110 degrees F @ 0.45 in Wg
www.infraredsurvey.com Level II Thermographer John Cannamela

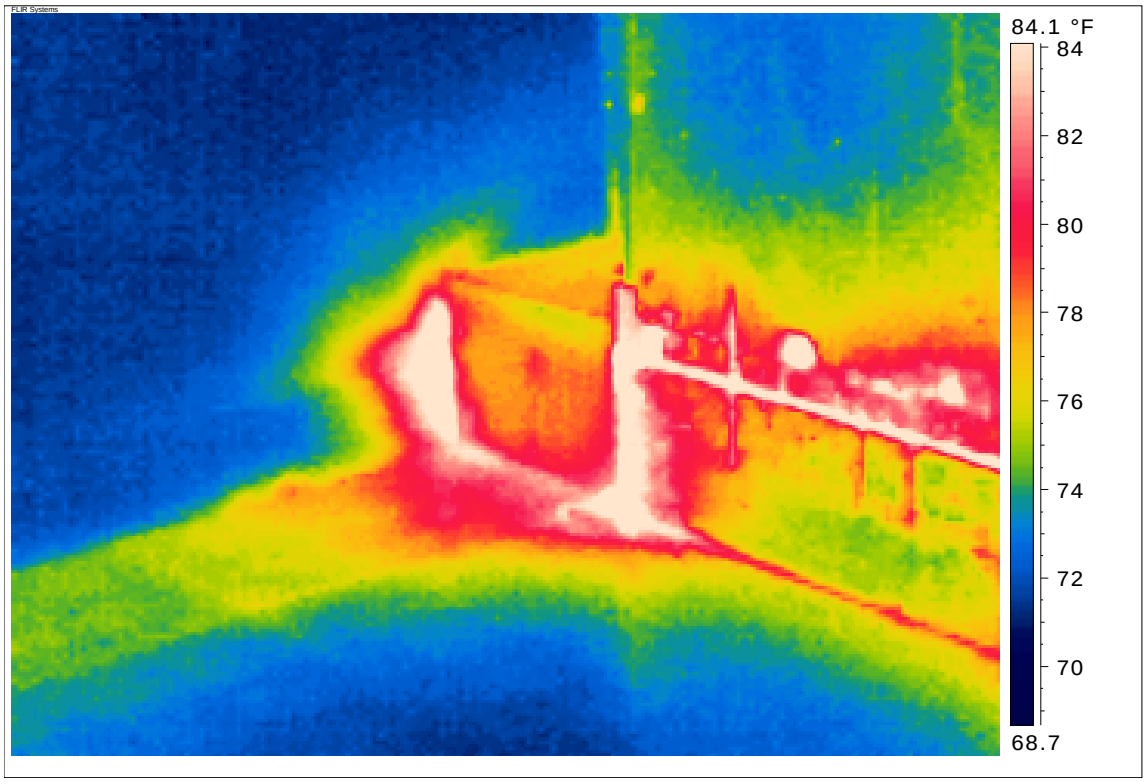

Description: Mechanical room anomaly at discharge of air handler

System was tested for floor seal leakage at 0.45 inches Wg and 100 degrees F. .Settings were by others. Anomaly's were marked and witnessed by General contractor representative, mechanical contractor representative and Engineer representative. Although many anomaly's were found some areas had no access. Verification may be needed by other tradesman.

Data floor12-18-08 supply air 110 degrees F @ 0.45 in Wg
www.infraredsurvey.com Level II Thermographer John Cannamela

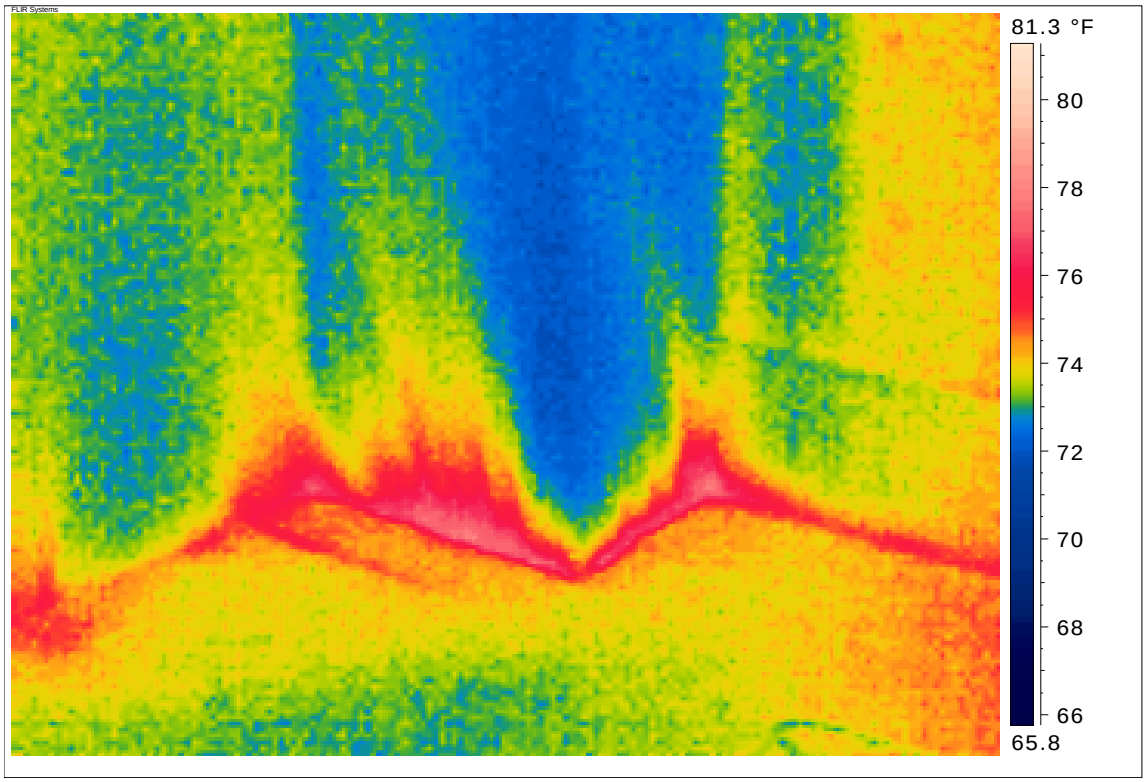

Description: Anomaly at wall base near south mech room hallway

System was tested for floor seal leakage at 0.45 inches Wg and 100 degrees F. .Settings were by others. Anomaly's were marked and witnessed by General contractor representative, mechanical contractor representative and Engineer representative. Although many anomaly's were found some areas had no access. Verification may be needed by other tradesman.

Data floor12-18-08 supply air 110 degrees F @ 0.45 in Wg
www.infraredsurvey.com Level II Thermographer John Cannamela

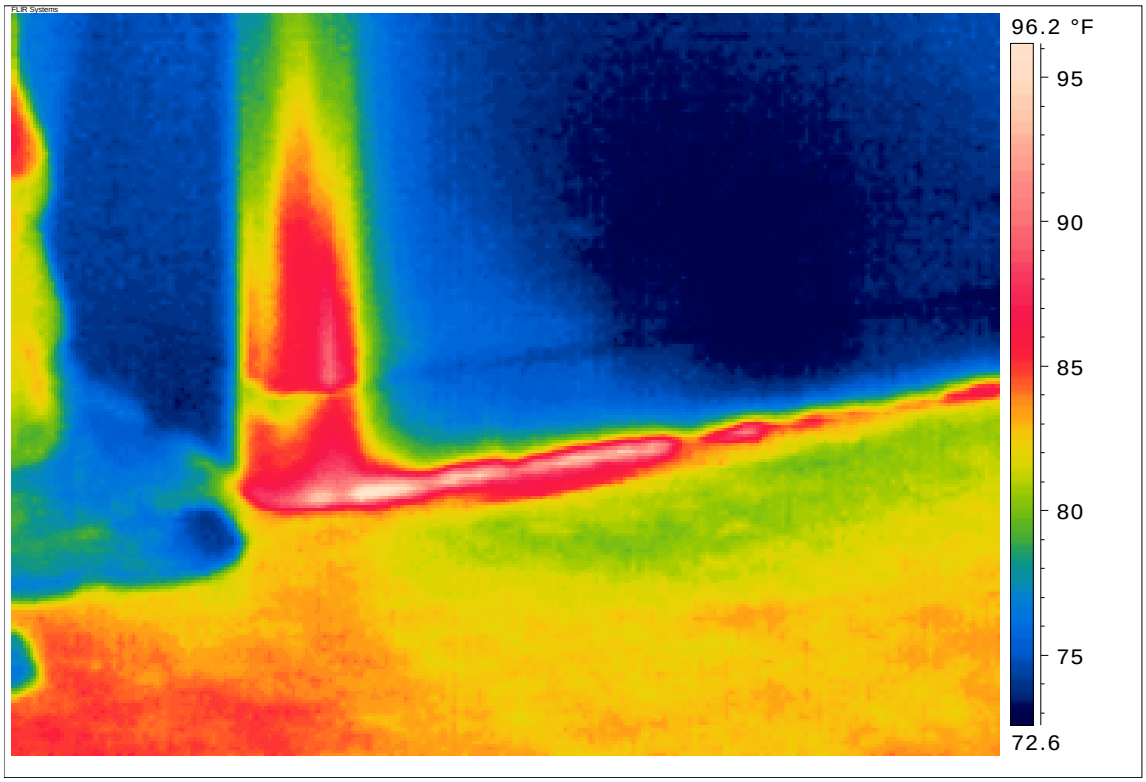

Description: Southeast hallway anomaly at wall base

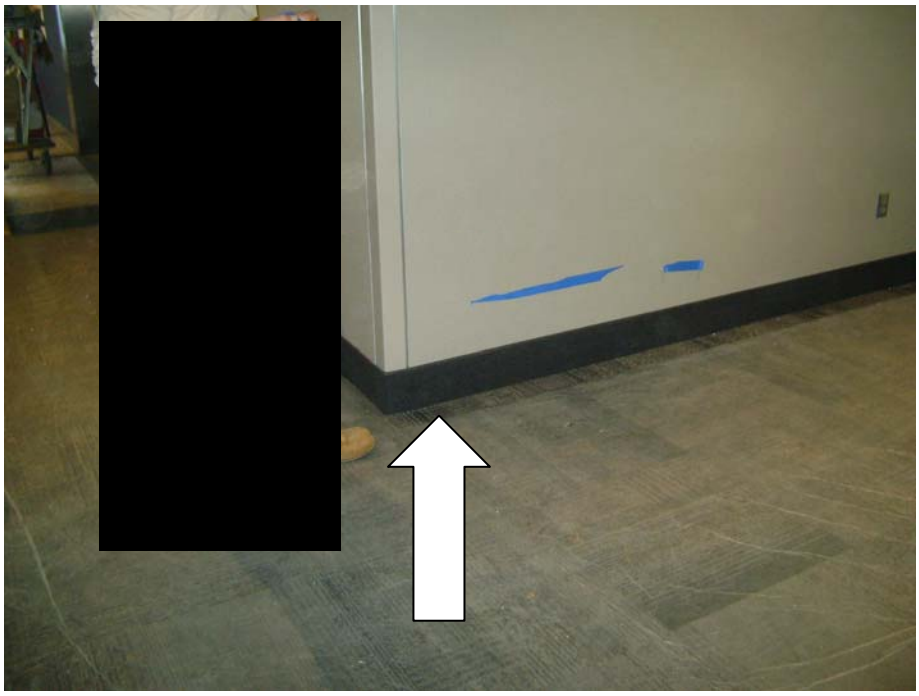

System was tested for floor seal leakage at 0.45 inches Wg and 100 degrees F. .Settings were by others. Anomaly's were marked and witnessed by General contractor representative, mechanical contractor representative and Engineer representative. Although many anomaly's were found some areas had no access. Verification may be needed by other tradesman.